

journey

*"A servant's heart
is a compassionate
pillar of the entire
emergency
care team."*



Fall 2017

Features



2

“Perhaps this is the moment for which you have been created”



10

Support the Freddy L. Jones Healing Garden

- 4 | Emergency Department Opening
- 10 | Freddy L. Jones Healing Garden
- 11 | Foundation News
- 14 | Volunteer Spotlight
- 15 | Planned Giving
- 16 | Inspiring Gifts

Events

- 17 | Beyond the Bag – Save the Date!



ALL SAINTS HEALTH FOUNDATION



All Saints Health Foundation Board of Directors

- | | |
|-------------------------------------|---------------------------------------|
| Cynthia M. Adams
<i>Chairman</i> | Joan Friedman
<i>Vice Chairman</i> |
| Bobby Mays
<i>Secretary</i> | |
| Judith E. Andrews | Mary R. Lowe |
| Tracy A. Bolt | Jeffrey N. Myers |
| Raymond G. Dickerson | Steven R. Newton |
| David H. Diesslin | David E. Nolet |
| Chris Harrison | Robert E. Opitz |
| Scot C. Hollmann | Cynthia G. Reaves |
| Jeanie H. Huffman | Everett A. Roberts |
| Raymond B. Kelly, III | G. Whitney Smith |
| W.A. Landreth, III | Mary Katherine Tetirick |
| Martha V. Leonard | |

Mission

All Saints Health Foundation exists to support Baylor Scott & White All Saints Medical Center – Fort Worth in serving all people through exemplary health care and education.

- Between July 2011 and September 2017, All Saints Health Foundation has funded more than \$33 million in capital improvements, equipment, staff education and other Medical Center needs.
- The Foundation continues to build partnerships with individuals, foundations, and corporations, all of whom have an extraordinary devotion to Fort Worth and the care and concerns of its citizens.
- Every dollar raised in Fort Worth through grants and appeals, special projects, development events, capital campaigns and planned giving programs stays here in our community to support medical programs, education, research and community services.
- All Saints Health Foundation has ongoing fundraising programs supporting the critical needs of our community and welcomes gifts of any size.

For more information on how you can make a difference, please contact: All Saints Health Foundation, 1400 Eighth Avenue, Fort Worth, TX 76104 givetoallsaints.baylorhealth.com | T: 817.922.7707

Thank you for your part in Our Journey

Dear Friends:

Welcome to the Winter 2017 issue of *Our Journey* magazine in which we celebrate the many ways that Baylor Scott & White All Saints Medical Center – Fort Worth provides exceptional health care to our community.

It is my great joy and privilege to have been chosen as president of the All Saints Health Foundation, following in the footsteps of those before me whose dedicated service has made an indelible impact on the countless individuals touched by this medical center. As I reflect on my first 90 days, I am filled with gratitude for the generous spirit of everyone who has supported me on this new journey – our amazing donors, the incredible medical and professional staff, and our devoted board members – so many of whom have provided advice, encouragement, and goodwill.

It is apparent that Baylor Scott & White All Saints is a special place, and what makes it so special are its people. Throughout the pages of this magazine, you will read stories about extraordinary individuals who exemplify a “servant’s heart.” You’ll learn about the incredible team of caregivers who provide compassionate care for the sickest-of-the-sick in the newly-opened Emergency Department. You’ll also read about a patient-turned-volunteer who was inspired by her experience at the newly-renamed Joan Katz Cancer Resource Center to give back to others who face similar struggles.

And lastly, you will read about the Freddy L. Jones Healing Garden to be built just outside the new Emergency Department and dedicated in loving memory to this remarkable man whose heartfelt service left a lasting legacy on this medical center. We invite you to join us in honoring Freddy’s legacy.

As the year draws to a close, all of us at the All Saints Health Foundation extend our sincere gratitude for your philanthropic support and best wishes for a happy and healthy holiday season.

Warmest regards,

Amy Adkins

*All Saints Health Foundation
President*



Amy Adkins
President



FORT WORTHY! On August 24th, Baylor Scott & White All Saints Medical Center – Fort Worth was named the “Best Hospital in Fort Worth” by the readers of the Fort Worth Star-Telegram as part of the inaugural Fort Worthy Awards. **Thank you Fort Worth!**

EMERGENCY

Compassionate care during a crisis

New Emergency Department Opened August 28

\$23 Million, 36,300-SqFt Facility Completed in 16 Months

Only a few months ago, Tonya Webb had been employed as a hospital housekeeper for 17 years, regularly assigned to clean an often overcrowded, dark and somewhat difficult to navigate emergency room. One day, Faye Collins, director of emergency services, noticed Tonya personally praying for and comforting patients between her daily duties . . . not just once, but throughout her entire shift, with emergency department patients and family members she encountered.

“Tonya’s sincere actions exemplified what our team unanimously desired to create throughout our new emergency department from day one – compassionate care during a crisis,” shared Collins. She got creative with the budget and was able to hire Tonya as a full-time patient concierge to provide hope and support to emergency department patients during their most critical time of need. From explaining the sometimes confusing processes to anxious patients . . . to holding a grieving family member’s hand in the quiet room after a tragic loss . . . the role of the patient concierge has quickly become a valued member of the emergency department team.

The clinical team that saves lives every day is made up of many individuals specially

educated and certified in Advanced Life Support, Trauma Care, Pediatric Care, and Crisis Prevention to name a few. Many of the nurses are certified in Emergency Nursing and many more are studying for this challenging exam. Another group of nurses are working on their certification in Geriatric Emergency Nursing. Collins shares that “Our team of providers, nurses and emergency department technicians work side by side - together as one team - saving lives, easing pain, and comforting those who are experiencing a health crisis. The team is centered around a shared governance model and they are all involved in deciding how the department runs. Together they are currently working on various projects and their voice is reflected in every process. For example, they are currently working on these projects: directly improving the care of patients who are in the waiting room, reducing overall narcotic use, and revising Code Blue Roles in resuscitation and mock codes.”

Baylor Scott & White All Saints Medical Center – Fort Worth officially opened its new emergency department on Monday, August 28. The 36,300-square-foot facility more than doubled the size of the hospital’s previous facility. Now 100 yards in length – the size of a football field – the department’s entrance is located directly off Mistetoe Boulevard, making it more easily visible and accessible to patients, family and ambulance providers.

Boasting the latest resources such as TeleStroke and on-demand language

“Perhaps this is the moment for which you have been created.”

– Esther 4:14

translation, the state-of-the-art facility is so much more than increased space with a streamlined layout and shiny, sleek equipment. A dedicated team including hospital and Emergency Department leadership, providers, nurses, emergency department technicians, access services, lab and radiology staff worked for months to design creative patient-centric processes now implemented at the new facility.

“The entire emergency department was designed with patients first,” explained Collins. “From the minute you walk in to the lighter, more comfortable lobby, to the private rooms with doors instead of curtains, you can feel the difference. The waiting room is designed to accommodate groups of all sizes, with readily accessible phone charger stations and televisions throughout. Recognizing that one of the single most important issues to any waiting patient is the amount of time spent before their physical complaint is addressed; the new department’s vertical flow system has already significantly decreased the “door to doc” wait time.

“In our old facility, there was one triage room that was often bottlenecked. Now we have four triage rooms, along with our vertical flow area. Basically, if we can keep

you upright, we will. We want to expedite your care so that you aren’t here any longer than necessary,” continued Collins.

From sprained ankles to strep throat, the vertical flow area acts as a department within the department, with an additional dedicated waiting room and four separate exam rooms that have already accommodated more than half of the emergency department’s patients to date.

“We’ve adopted the ‘pull until full’ principle. If we have an open bed, you go straight back to a private room with no unnecessary stops,” said Collins. “We understand that patients are here to see a physician. Our goal is get them in front of that provider as fast as possible.” Statistics are already showing extremely favorable outcomes from these new principles.

Prior to the move, the average time a patient spent in the emergency department was 221 minutes. Now, those who go through vertical flow stay 164 minutes. The average patient arrival to provider time – “door to doc” – has decreased 33 percent and the arrival until time in bed has decreased 44%. Additionally, the “leave without being seen” (LWBS) rate has gone from 3.5 percent in the old facility to 1.3% in the new department.

The new emergency department includes two trauma treatment rooms, thirty-two individual treatment rooms – all with televisions, four triage rooms, and an additional four exam rooms and one trauma room shelled for future expansion. An exclusive new radiology area inside the department allows for more timely access to imaging services through a 64-slice computed tomography (CT) scanner, X-ray room and ultrasound exam room. Additional enhancements include:

- > Covered ambulance parking with electrical connections to allow continued operation of critical vehicle equipment while the ignition is turned off, minimizing diesel fumes.
- > EMS lounge.
- > Quiet room for private calls and emotional conversations among family members.
- > Two trauma rooms, each opening into a collective storage bay.

- > Decontamination room.
- > Four bariatric exam rooms.
- > Four negative pressure rooms.
- > Four clinical team stations.
- > Two point-of-care labs.
- > Two rooms with private baths.
- > Four rooms with ceiling lifts, capable of holding up to 750 pounds.
- > Electronic trackers that monitor the exact location of each team member throughout the larger facility, with a helpful single-button emergency notification component.
- > Three mobile carts keeping personal, protective equipment and wearables easily accessible throughout the department.
- > Covered drop-off for walk-in patients.
- > Complimentary valet parking.

Designated an Advanced Level III Trauma Facility by the Texas Department of State Health Services, Baylor Scott & White – Fort Worth’s emergency medicine physicians and nurses undergo trauma-specific continuing education, as well as maintain specialized certification in trauma and resuscitation. Level III trauma centers have demonstrated the ability to provide prompt assessment, resuscitation, surgery, intensive care and stabilization of injured patients and emergency operations.

The mental health capabilities of the emergency department have also been significantly enhanced. “At our previous facility, suicidal patients would often have to be placed in a bed next to the nurses’ station in the hallway, which could become disruptive to others as well as potentially dangerous,” explained Collins. “It can easily take a day to help a patient with mental health complaints transfer to an appropriate setting for longer-term care, so the lack of privacy through our previous accommodations made things extremely difficult for our staff as well as other patients and family members.”

The new emergency department is equipped with two rooms designed specifically to accommodate the unique safety needs of a patient experiencing mental distress, including:

- > Required stationary equipment such as cardiac monitoring units and gasses are located behind a large, remote-controlled door that rolls down from the ceiling.
- > Additional equipment typically attached to the walls can roll in and out.
- > A solid ceiling surface, so that a patient can’t evacuate themselves upward.
- > Sink and other supplies located behind a locked cabinet.
- > Televisions behind protective Plexiglas.

“Our brand new emergency department gives Tarrant County residents a superior patient experience while meeting the emergent health needs of our community’s growing population,” said Michael Sanborn, president of Baylor Scott & White – Fort Worth.

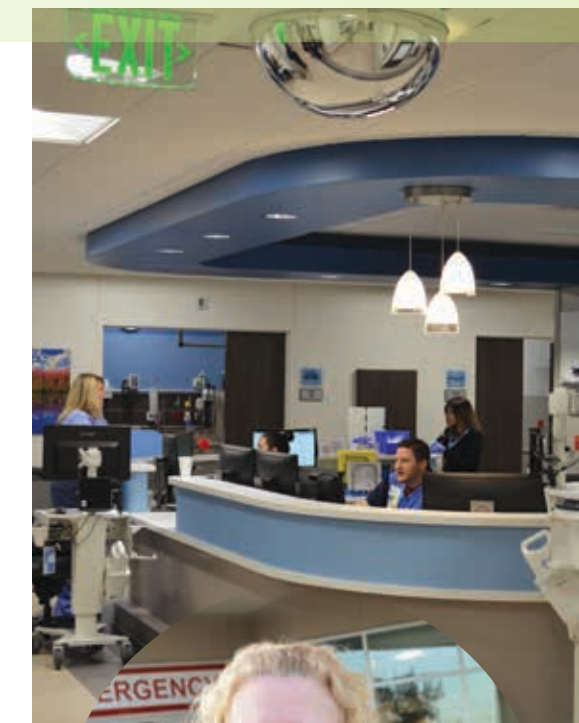

Pictured above:
Faye Collins, DNP, RN, NEA-BC,
Director, Emergency Department

Saving Lives. Giving Hearts.



Pictured above left to right:

- (1) Guests attending the grand opening celebration
- (2) Elaine and Dr. Allen P. Schuster
- (3) Cuba Webb and Nurse Shelley Michelli
- (4) Drs. Georgina and Sommai Sehapayak
- (5) Victoria Feather, Marti J. Carlin, and Clare Graca

Pictured right page, left to right:

Baylor Scott & White Healthcare System CEO Jim Hinton; and Baylor Scott & White All Saints Medical Center – Fort Worth President Mike Sanborn



This Donor Honor Roll recognizes the commitment of individuals, families and organizations whose gifts to the campaign will enable us to effectively and efficiently manage the current volume and anticipated growth of patient needs. Thank you for making the Emergency Department a reality for our community.

Cumulative Donors \$1,000,000+
Nicholas and Louella Martin Charitable Fund at the North Texas Community Foundation

Cumulative Donors \$500,000 - \$999,999
Amon G. Carter Foundation
Martha Sue Parr Trust
The Ryan Foundation
William E. Scott Foundation

Cumulative Donors \$250,000 - \$499,999
Mary Jane and Tracy P. Clark
Leo Potishman Foundation
Robert J. and Edith K. Schumacher Foundation

Cumulative Donors \$100,000 - \$249,999
Baylor All Saints Medical Center Auxiliary
Shirley and Hunter Enis
Integrative Emergency Services, LLC
Mary Potishman Lard Trust

Cumulative Donors \$50,000 - \$99,999
Anonymous

givetoallsaints.baylorhealth.com | 817.922.7707

BNSF Railway Foundation
Mrs. Louise B. Carvey
William S. Davis Family Foundation
The Deena Jo Heide-Diesslin Foundation
Crystelle Waggoner Charitable Trust
Cuba Evans Webb

Cumulative Donors \$25,000 - \$49,999
Cindy and John Adams
Robert D. & Catherine R. Alexander Foundation
Paul E. Andrews, Jr. Foundation
Mr. J. Allen Baird
Alice and Brad Cunningham
Melissa and Scot Hollmann
Mrs. Marilyn K. Jones
Lockheed Martin AERO Club
Mary and Dick Lowe
Major General Chet and Sally Werst McKeen
Winkie and Jeffrey Myers
Bobbi and Bob Pedersen
Radiology Associates of North Texas
Dr. and Mrs. Allen P. Schuster
Pauline W. West

Cumulative Donors \$10,000 - \$24,999
Karen and Larry Anfin
Anonymous
Crystal and Tracy Bolt
Cantey Hanger LLP
Mary and John Creecy
Mary Ellen and Allen Davenport
Ken W. Davis Foundation
Courtney and Ray Dickerson
Family of F.S. (Ben) Gunn
Dahlia M. Hassani, MD
Marty Leonard
Web Maddox Trust
Vivienne and Bobby Mays
Mary and Jerrell Newton
Rob and Christy Opitz
Dr. Larry E. and Cynthia L. Reaves
Mr. Robert C. Roberson and Mrs. Lucy Dubuis
Cay and Everett Roberts
Mr. and Mrs. Jeffrey J. Schmeltekopf
Drs. Georgina K. and Sommai Sehapayak
Smallwood Foundation
Gretchen and Whit Smith

Mary Katherine and Dean Tetrick
Gil and Dody Weaver Foundation
Mr. and Dr. Phillip D. Weinman
Janice and Richard Whitmire
Beth and Frank Wilson

Cumulative Donors \$1,000 - \$9,999

Mr. and Mrs. Alton Adkins
Mr. Junbum Ahn
Mr. and Mrs. Raymond Alafa
Anonymous
Ms. Patricia Bunch
Ms. Lucy Catala
Ms. Lisa G. Cooley
Ms. Kim Covert
Mrs. Alice K. Cranz
Ms. Jacklyn B. Dieterich
Mr. Jeffrey Doggett
Mr. Edward T. Dold
Mr. and Mrs. Dennis Dumbauld
Ms. Lygia Dunsworth
Mr. Karl Faber
Ms. Margaret A. Fair
Ms. Marla Farmer
Fidelity Charitable Gift Fund
Mr. and Mrs. Dee S. Finley, Jr.
Mr. Barry Fleming
Mrs. Cornelia Friedman
Frost National Bank
Mr. and Mrs. Arnold G. Gachman
Mr. and Mrs. Brian N. Gibson
Dr. Stevan Gonzalez
Mr. and Mrs. William P. Hallman, Jr.
Mrs. Rebecca K. Hardie
Ms. Bettina K. Herrera-Go
Ms. Barbara J. Houston
Mr. and Mrs. Ken Huffman
Mr. and Mrs. Grant H. James
Ms. April M. Jones
Ms. Christina Judge
Mr. Karl A. Kinzmaier
Dr. David Klein
Mr. Timothy Lambrecht
Ms. Denise M. Lezon
Lowdon Family Foundation
Ms. Gloria G. Mask
Mr. and Mrs. Mearl McBee
Mr. and Mrs. John B. McClane
Ms. Nancy McEntire
Ms. Sandra McGlothlin
Mr. and Mrs. Michael J. McMahon
Mrs. Patricia S. Miller
Mr. and Mrs. H. Gray Mills, Jr.
Ms. Julie A. Molson
Mr. and Mrs. Raymond H. Neuwirth

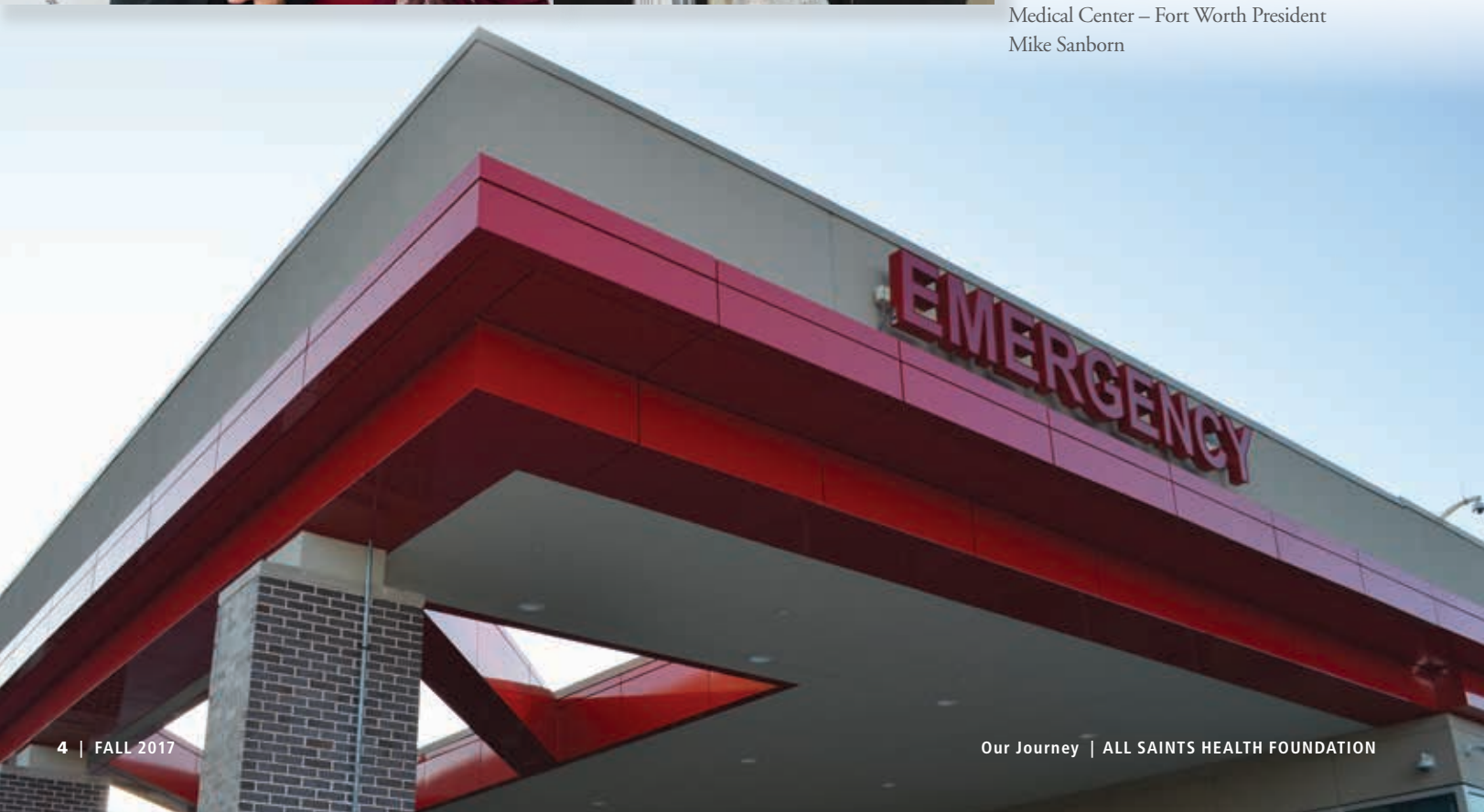

Mr. and Mrs. Steven R. Newton
 Mr. and Mrs. David Nolet
 Mr. Harold E. Osborn
 Ms. Leslie L. Phillips
 Ms. Ellen Pitcher
 Mrs. Ruth J. Pruitt
 Mr. and Mrs. Richard C. Schaffer, Jr.
 Mr. and Ms. David Schmidt
 Mr. and Mrs. Scott Sheffield
 Ms. Mary J. Sia
 Mrs. Gina L. Smock
 Mr. John P. Smock
 Ms. Colleen M. St. Clair
 Mr. and Mrs. Michael D. Stepp
 Mrs. Cathy Torsiello
 Mr. and Mrs. Douglas Trantham
 Mr. and Ms. Rusty Vaughn
 Dr. Alexander Vilaythong
 Mr. and Mrs. Tom K. Ward, Jr.
 Mrs. Kathy Jo Zeigler

Cumulative Donors up to \$1,000

Ms. Kristina Abanilla
 Mr. Lucas M. Abelar
 Ms. Janine Abellon
 Ms. Casey Accaputo
 Mrs. Heather Adams
 Mr. Pedro Aguirre
 Alamo Title Company
 All Saints Employee Donations
 Ms. Catherine S. Allen
 Ms. Mary E. Allen
 Ms. Jessica Amundsen
 Mr. Arthur Anderson
 Ms. Jennifer H. Anderson
 Ms. Kandace Anderson
 Ms. Keshia Anderson
 Anonymous
 Ms. Lila L. Apomolia
 Ms. Jo A. Armstrong
 Ms. Rosa Arredondo
 Ms. Cynthia V. Arriaga
 Ms. Amber Asberry
 Ms. Ma.Zoraida C. Asucro
 Mr. Lionel R. Avila
 Ms. Cheryl Haydin Babcock
 Ms. Melissa Ball
 Ms. Minnie P. Bangolan
 Ms. Meridynn Barber
 Ms. Maria G. Barcelo
 Ms. Paula Barker
 Ms. Medina M. Barkley
 Ms. Siobhan Barnes
 Ms. Michelle Barrera
 Ms. Lori E. Barton

Ms. Jennifer Baumann
 Ms. Yolanda Bean
 Ms. Deena J. Beauregard
 Ms. Molly Beel
 Mr. Jeff Behrens
 Ms. Kimberly Belknap
 Ms. Jaqueline Bell
 Mr. Malachi Bellah
 Ms. Megan Bennett
 Ms. Sheila D. Benton
 Ms. Brittany A. Bernstein
 Ms. Trisha Bertrand
 Mr. and Mrs. James D. Bews
 Ms. Chantel Biggins
 Ms. Jennifer L. Birchett
 Mr. Isaac Black
 Ms. Beverly Blankenship
 Ms. Elizabeth Blevins
 Ms. Heather Blevins
 Mrs. LaKendra N. Blue
 Ms. Phyllis T. Bolar
 Ms. Tivata Bolden
 Ms. Bonnie K. Bone
 Mrs. Sian R. Borne
 Ms. Christina Bowers
 Ms. Jennifer P. Boyd
 Mr. Terence A. Boyd
 Ms. Lindy C. Boyle
 Ms. Maria C. Bozas
 Ms. Ann E. Bracey
 Ms. Courtenay R. Bradford
 Ms. Laquarion Bradley
 Ms. Ana Bravo
 Mrs. Cindy Briscoe
 Ms. Karen Brockman
 Ms. Dee Dee Brooks
 Ms. Julie A. Brown
 Ms. Diana Bryan
 Ms. Lisa Bumpass
 Mr. Barton Burgess
 Ms. Adrairie R. Butler
 Ms. Duveysi Calvillo
 Ms. Angela M. Campbell
 Ms. Thuy Dung Cao
 Ms. Kristen Carey
 Mr. Weldon C. Carlile
 Ms. Linda J. Carr
 Ms. Evelyn Carter
 Mr. Wayne L. Cash
 Ms. Cristina Castillo
 Mr. Jimmy Castillo
 Ms. Norma Castillo
 Ms. Julisa Castro
 Ms. Sienna Cates
 Ms. Linda Cerda



Mrs. Jan M. Chamberlin
 Ms. Rhonda L. Chapman
 Ms. Katherine H. Chavez
 Chevron Texaco Retirement Association
 Ms. Paula K. Christy
 Ms. Judy R. Clark
 Mr. Edgar Cluchey
 Mr. Trevor M. Cobb
 Ms. Faye Collins
 Ms. Meagan A. Collins
 Mr. Lucas C. Colson
 Ms. Julie L. Cook
 Mr. James Cooper
 Mr. Benjamin Corrales
 Ms. Itzel Cortez
 Ms. Jessica Cotton
 Ms. Jessica Creel
 Mr. John V. Crews
 Ms. Kristyal R. Crockett
 Ms. Elizabeth Crowell
 Ms. Patti B. Crummel
 Ms. Deborah L. Crump
 Ms. Maria T. Cuevas
 Ms. Brittany R. Cummings
 Ms. Thi Dang
 Ms. Maria A. Dauphinais
 Ms. Amanda Davis
 Ms. Elizabeth Davis
 Ms. Lakeidre Davis
 Ms. Monica Davis
 Ms. Todd C. Davis
 Ms. Phoebe Dena
 Ms. Stephanie C. Dennis
 Mr. Bernard Dick
 Ms. Jessica Dominguez
 Mr. Kyle Dooley
 Ms. Angela F. Dotson
 Ms. Harley M. Dowdy
 Ms. Korine Drake
 Ms. Samantha Dubocq
 Ms. Darla M. Duncan
 Ms. Ashley Eberhart
 Ms. Deborah Eddie

Mr. Cory Edwards
 Ms. Felicia Edwards
 Ms. Sarah U. Edwards
 Ms. Leona O. Effah
 Ms. Stacy L. Eglinsdoerfer
 Ms. Kelsie M. Ellis
 Ms. Steffani Ellis
 Ms. Stephanie Ellis
 Ms. Leslie Elrod
 Ms. Lakisha Epps
 Ms. Shakera Essary
 Ms. Angela Eubank
 Ms. Charleasia Evans
 Mr. Christiaan D. Evans
 Ms. Tammy Evans
 Mr. William Evans
 Mrs. Ted W. Fair
 Ms. Barbara A. Fanimokun
 Mr. Mason Fannan
 Ms. Ann Farrand
 Mr. and Mrs. Porter Farrell, II
 Ms. Marsha L. Farris
 Ms. Ashrya Fields
 Ms. Kimberly Fields
 Mr. Brantley Flanagan
 Ms. Emily Flanagan
 Mrs. Dresdene E. Flynn-White and
 Mr. Tommy White
 Mr. and Mrs. James N. Ford
 Ms. Jessica A. Forrestal
 Ms. Sherri Fowler
 Mr. and Mrs. Walker C. Friedman
 Ms. Natalie Friend
 Ms. Megan Funderburk
 Ms. Rondi R. Gaber
 Ms. Amanda Garcia
 Ms. Sandra Garcia
 Ms. Selenia Garcia
 Ms. Silvia Garcia
 Ms. Alicia J. Gargano
 Mr. Tommie Garner
 Ms. Meredith Gaston-Horning
 Ms. Sharayne George

Mrs. Janet Glaze
 Ms. Kimberly L. Glover
 Mr. Travis Goff
 Ms. Shirley Gomez
 Ms. Stephanie R. Gonzales
 Ms. Laura J. Gonzalez
 Mr. Omar Gonzalez
 Mr. Jared Gower
 Mr. James R. Green
 Ms. Tracy L. Green
 Ms. Ginger D. Grier
 Mr. Joey W. Griffith
 Ms. Karen A. Griffith
 Mrs. Bonnie Grigsby
 Ms. Marie C. Guidry
 Ms. Allie A. Gusikoski
 Sharon and Robert Hagood
 Mr. and Mrs. Glen Hahn
 Ms. Katie A. Hale
 Mr. Logan R. Hale
 Ms. Taylor Hamilton
 Mr. Jeff L. Hamlin
 Ms. Linda Hammett
 Ms. Traci Hankins
 Ms. Terri L. Hardee
 Ms. Miranda S. Hawkins
 Ms. Keshona Henry
 Ms. Wendy Henry
 Mr. David Hernandez
 Ms. Nansi Hernandez
 Ms. Daeliz M. Hernandez-Cruz
 Ms. Stacie A. Herrick
 Mr. Loc Hoang
 Ms. Pakecia D. Hoard
 Mr. and Ms. Guadalupe Holland
 Ms. Karen Hooper
 Mr. James L. Hoppers
 Ms. Tymberlee Hopson
 Ms. Alicia J. Horn
 Ms. Michelle House
 Ms. Shelly Howard
 Ms. Keisha Hubbard
 Ms. Leslie A. Hull

Ms. Melinda Humphreys
 Ms. Eugenia Hunter
 Mr. Lawrence Ileso
 Ms. Tramica Inocente
 Ms. Rochelle Jackson
 Ms. Summer Jaime
 Mrs. Maria Jeffries
 Ms. Aviva Jenkins
 Ms. Nicole B. Jennings
 Ms. Hillary B. Jeter
 Ms. Michelle Jimenez
 Ms. Elena Johnson
 Ms. Keshondra Johnson
 Ms. Marjorie Johnson
 Mr. Billy Jones
 Mr. Michael K. Jones
 Mrs. Carla T. Jones-Green
 Mr. Nicolas Juarez
 Mr. Ronald Kasowski
 Ms. Lou Ann Kee
 Ms. Mallory Keith
 Mr. Eric Kelly
 Mr. and Mrs. Raymond B. Kelly, III
 Ms. Hajaratu A. Kemoh
 Ms. Amanda Kemper
 Ms. Krista Kenoyer
 Ms. Diane L. Kettler
 Ms. Meagan King
 Ms. Stephanie King
 Ms. Ashlee Kirk
 Ms. Claudia M. Kirkpatrick
 Dr. and Mrs. Craig C. Kneten
 Ms. Kathryn L. Kolbe
 Ms. Tracy L. Konkle
 Mr. David Kostyak
 Mr. Andrew J. Kristofek
 Ms. Jennifer Lakanen
 Ms. McKenzie A. Lambert
 Lane Gorman Trubitt, PLLC
 Mr. Brandon Lane
 Ms. Christie Lapanne
 Ms. Cynthia L. Lappo
 Mr. David Larrasquito
 Mr. Daniel Lauer
 Ms. Christina Lavarreda
 Mr. Valentin Lazo
 Ms. Veronica Leal
 Ms. Pamela LeBaron
 Mr. David Ledbetter, Jr.
 Ms. Elizabeth Lee
 Ms. Kimberley Leger
 Mrs. Katherine Leino
 Ms. Anita De Leon
 Ms. Estephanie Leon
 Ms. Melanie Leonard



Pictured above: Frank and Beth Wilson and Denny Alexander

Pictured above: Janice Whitmire and Cindy Adams

Pictured above: Bonnie Grigsby and Louis Schindler

Ms. Brittany M. Levingston
 Ms. Sheri R. Lindsey
 Ms. Beverly J. Lloyd
 Ms. Tracy M. Locke
 Ms. Suzanne W. Lockwood
 Ms. Maira Loera
 Ms. Erica Loftin
 Ms. Shanita D. Lofton
 Ms. Sandy Logan
 Mr. Alberto Lopez
 Ms. Rachel Lopez
 Mr. Saul Lopez
 Ms. Yessenia C. Lopez-Ramos
 Mr. Luis Lujan
 Ms. Adriana De Luna
 Mr. and Mrs. Thomas D. Magoffin
 Ms. Wejdan Mahmoud
 Ms. Nancy Maldonado
 Ms. Sarah Male
 Ms. Priscilla Manivanh
 Mr. James Manning
 Mr. Paul Manning
 Ms. Brandi L. Markle
 Mr. Michael P. Martin
 Ms. Antonia Martinez
 Ms. Lizbeth Martinez
 Mr. Victor Martinez
 Ms. Beena Mathews
 Mr. Ryan Maze
 Ms. Ella M. McCarroll
 Mr. James McClanahan
 Ms. Ginger G. McCurry
 Ms. Amy McDonald
 Ms. Ashley McGee
 Mr. David McGowan
 Mr. Michael McKimmey
 Ms. Wendy McNeil
 Ms. Cindy R. McRay
 Mr. Joshua Medders
 Ms. Sydney Merrill
 Mr. and Mrs. John Milburn
 Mr. and Mrs. Buster Miller
 Ms. Martha Mishoe
 Ms. Whitney Mitchell
 Ms. Pauline Molinar
 Ms. Charissa Moncrief
 Ms. Kimberlin K. Moore
 Ms. Morgan Moses

Ms. Margaret Moss
 Ms. Edith Munoz
 Dr. and Mrs. James A. Murphy, Jr.
 Dr. Kenton Murthy
 Ms. Kelly Nash
 Ms. Edna R. Navarrete
 Ms. Simangele Ndhlovu
 Ms. Katherine Newland
 Ms. Livian Newton
 Ms. Lisa Nguyen
 Mr. Paul Nguyen
 Ms. Thuy Nguyen
 Mr. Tom Nguyen
 Ms. Amelia D. Norvelle
 Mr. Richard Nyakundi
 Ms. Tonya Oakley
 Ms. Everline Ombati
 Mr. Corey L. Onder
 Ms. Gereitha J. O'Neal
 Ms. Romanita Ordway
 Mr. Cruz Orona
 Ms. Brooke Osborne
 Ms. Jessica Ovard
 Ms. Alicia Padilla
 Ms. Ma. Prudencia A. Padilla
 Ms. Rhonda Parker
 Ms. Jennifer Perez
 Mr. J.B. Perryman
 Ms. Alvina Peterson
 Ms. Rita Pfeil
 Ms. Rose Pham
 Ms. Delora Pinote
 Ms. Jennifer N. Pope
 Ms. Vanessa Price
 Ms. Cindy D. Quiroz
 Ms. Farhana Qureshi
 Ms. Rachel G. Ramirez
 Ms. Kimberly A. Randle
 Mr. Anthony Rapaglia
 Ms. Lisa Read
 Ms. Gina Reese
 Ms. Terrye Reid
 Ms. Jenny Reyna
 Ms. Katlyn Rhatigan
 Ms. Amanda Rhodes
 Ms. Melissa Richardson
 Ms. Teresa A. Richardson
 Mr. Brent A. Richter

Ms. Kimberly Ricketts
 Mr. Kelly R. Ripkowski
 Ms. Heather Robertson
 Ms. Nora K. Robinson
 Ms. Griselda Rodriguez
 Ms. Hilda Rodriguez
 Ms. Meaghan Rogers
 Mr. T. Pollard Rogers
 Ms. Stephanie L. Rollins
 Ms. Janine M. Rooney
 Ms. Rosalba Rosales
 Ms. Carol Y. Ross
 Mr. and Mrs. Gerald I. Ruggles
 Ms. Tanya Sabo
 Mr. and Mrs. Manuel R. Sanchez
 Ms. Norma A. Sanchez
 Ms. Anita Sanders
 Mr. Nicholas R. Sanders
 Ms. Kathy Santa Ana
 Ms. Jennifer Savage
 Mr. Miroslav Savkovic
 Ms. Tanya Schmidt
 Ms. Stefanie E. Schrader
 Mr. Benjamin Schultz
 Ms. Melissa Z. Scogin
 Ms. April Scott
 Ms. Kylie L. Scott
 Ms. Sheri Searle
 Ms. Pamela Seddio
 Ms. Marah Seibel
 Mr. Timothy Sellers
 Mr. Ben Selman
 Ms. Patricia D. Shannon-Brain
 Ms. Janet L. Shaw
 Mr. and Mrs. Jack Sheffield
 Ms. Demetrius Shelton
 Mr. Danilo T. Sia
 Ms. Irene Silva
 Mr. and Mrs. Eddie R. Simlin
 Ms. Mackenzie Simons
 Ms. Angelica Sirianni
 Ms. Deniece Smith
 Ms. Ina D. Smith
 Ms. Keondra Smith
 Ms. Molly D. Smith
 Ms. Patricia L. Smith
 Mr. Royelle Smith
 Mrs. Peggy Snyder

Ms. Florita R. Solis
 Ms. Lara Soriano
 Ms. Lindsey Spangler
 Ms. Tina M. Specks
 Ms. Betty Spencer
 Mr. Michael W. Spinks
 Mr. Naythan Steele
 Ms. Betsy Stein
 Ms. Shawn Stevens
 Ms. Jennifer H. Steward
 Ms. Stacey D. Stewart
 Ms. Debra Stidham
 Mr. Micah G. Still
 Ms. Dana Stilley
 Ms. Leah Stone
 Ms. Donna Stroder
 Ms. Sharon Sullivan
 Ms. Courtney A. Sundin
 Mrs. Carol Sweeney
 Ms. Jacque D. Switlik
 Ms. Carla R. Taylor
 Ms. Kathy Tbaba
 Ms. Brandyce Tennison
 Ms. Huong Thai
 Ms. Barbara M. Thomas
 Ms. Janice M. Thompson
 Mr. Ricky Tice
 Ms. Marie Tijerina
 Mr. and Ms. Phillip Tinsley
 Ms. Almeisha Tisby
 Ms. Amber L. Torres
 Mr. Jeffrey A. Torsiello
 Mr. Thinh Tran
 Ms. Thuy-Vy Tran
 Mrs. B. Ashley Turner, R.Ph.
 Ms. Joyce M. Turner
 Ms. Paula Y. Turner
 Ms. Jessica Urquhart
 Ms. Dorothy Valentine
 Ms. Tammy Valentine
 Mr. Dakota Van Voast
 Ms. Linn Vanover
 Ms. Judy Vasquez
 Ms. Lauren Vasquez
 Mr. Jaime Vazquez
 Ms. Kristi T. Vela
 Mr. Henry Viejo
 Ms. Donna S. Vines

Ms. Christina J. Vineyard
 Mrs. Janice L. Walker
 Ms. Amanda Wallace
 Ms. J. Wallace
 Mr. John Warren
 Ms. Allie Watson
 Ms. Andrea D. Watson
 Dr. and Mrs. Robert K. Watson
 Ms. Jennifer Wealot
 Ms. Whitney Webb
 Mr. William B. Webb
 Mr. Bangdong L. Wei
 Ms. Kimberly Weiland
 Ms. Sabrina Weiss
 Ms. Kelly Welch
 Ms. Victoria Wellman
 Mr. David L. West
 Ms. Susan West
 Ms. Donna White
 Ms. Susan Whitis
 Ms. Taylor Widmann
 Ms. Margaret K. Wildman
 Ms. Julie Wilkins
 Ms. Beverly A. Williams
 Ms. Doneisha Williams
 Mr. Ian M. Williams

Ms. Ila Williams
 Ms. Jo Williams
 Ms. Matilde D. Williams
 Ms. Satoyia Williams
 Mr. Joseph Wilson
 Ms. Okolo N. Wilson
 Ms. Gina L. Winfree
 Mr. Jeff Winters
 Ms. Susan L. Wolfe
 Ms. Amanda Wood
 Ms. Sarah Woodard
 Dr. Caroline E. Woodland
 and Mr. Eric H. Counts
 Ms. Camillia Woods
 Ms. Jayme Wright
 Ms. Shayla Wright
 Ms. Fei Xie
 Ms. Summer Younce
 Ms. Bobbi Youngblood
 Mr. Crisanto M. Yzaguirre
 Ms. Rhonda Zellmer
 Ms. Brenda Ziegler
 Ms. Mary E. Zimmermann
 Mr. Leonard L. Zollicoffer



SUPPORT THE



Freddy L. Jones, 18-year veteran of what is known today as Baylor Scott & White All Saints Medical Center – Fort Worth, truly had a servant’s heart.

Everyone who sat down to talk with Freddy immediately had the sense that what they had to say was important ... because they were indeed important to this gentleman. He was the kind of man who said what he was going to do and did it. He declared who he was and lived it. He led by example. Freddy was a man of integrity, a careful listener and a faithful family man, respectful of the needs of others and always keeping his promises.

During his tenure at All Saints Medical Center, Freddy served as vice president of human resources, vice president of professional services, senior vice president of corporate services and chief operating officer, before completing his career in 1999 as president of All Saints Health Foundation for 12 years.

Freddy served as a role model to others in establishing lasting, solid relationships between the hospital and donors, yielding unprecedented philanthropic results. In 2011, Freddy was bestowed the foundation’s prestigious Legacy Award – an honor given to an individual who has demonstrated exceptional leadership and achievement in the field of philanthropy.

Baylor Scott & White All Saints Medical Center – Fort Worth is honored to highlight the life and legacy of this inspiring leader through the new Freddy L. Jones Healing Garden, scheduled to be built in 2018 just outside the hospital’s new emergency department.

Freddy’s caring and compassionate legacy

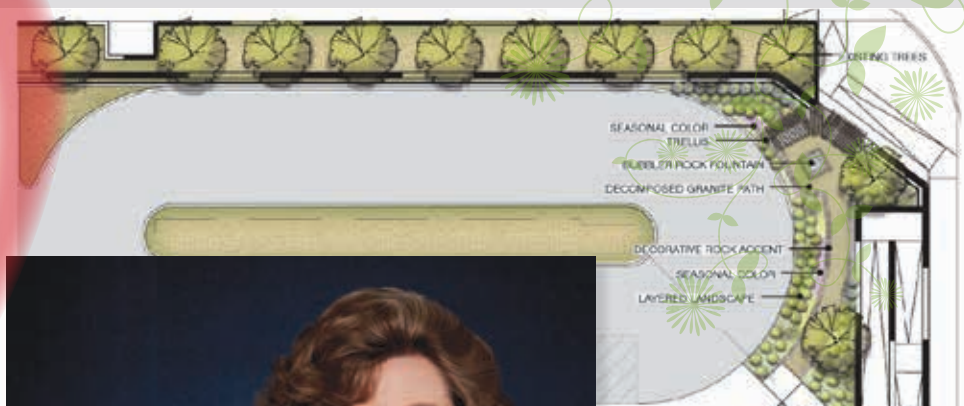

Pictured above:
Freddy L. and Marilyn Jones



“Only a life lived in the service to others is worth living.”

– Albert Einstein



is one of simplicity and grace, so the garden in his honor will appropriately provide an approachable place of comfort and healing for everyone. The sunny corner will be easily accessible to both patients and family members from its covered entrance off the main lobby. The inviting space will also feature a rock sculpture with a bubble fountain, a vine-covered pergola, a resting bench, and colorful, drought-tolerant plants.

Freddy was known for decreeing “Every day is a good day. Some days are just better than others.” Today is a good day to help us honor Freddy’s selfless service to our medical center with your financial gift.

For more information about the garden or to make a gift, please contact Derann Neuwirth in the Foundation office at 817.922.7707.

Photography: Olan Mills

Welcome All Saints Health Foundation’s New President

On August 9th, All Saints Health Foundation welcomed Amy Adkins as the fifth president of All Saints Health Foundation. Prior to joining the Foundation, Amy was President and CEO of the Fort Worth Symphony Orchestra for the last six years. Her tenure with the Fort Worth Symphony Orchestra however, lasted a total of 18 years.

As a member of the senior leadership team at Baylor Scott & White All Saints Medical Center – Fort Worth, Amy leads fundraising efforts, including major gift and donor cultivation, capital campaigns, special events and other philanthropic initiatives.

During her tenure at the orchestra, the FWSO achieved record-breaking fundraising results, including an unprecedented 42 percent increase in both corporate sponsorships and foundation giving. She oversaw winning campaigns such as the drive to fund the Orchestra’s 2008 Carnegie Hall tour and orchestrated the first \$1 million Gala in 2006 honoring Van Cliburn.

“Amy brings invaluable experience in philanthropy and leadership to the All Saints Health Foundation,” President Mike Sanborn said in a May 2017 news release from the medical center. “As we continue to embark on serving the current and future health care needs of our community, Amy will help support this initiative.”

Adkins recently received a Legacy of Women Award from SafeHaven of Tarrant County for her contributions to the arts. She was also recognized as one of the Great Women of Texas by the Fort Worth Business Press in 2013.

Adkins enjoys spending time with her husband of 25 years, Alton Adkins, and her two sons.

Welcome to All Saints Health Foundation Amy!



Photography: Location’s Photography

2017 Employee Giving Campaign Update

- New financial and participation records were set with 70% of employees donating \$237,121
- 249 employees made gifts of \$200 or more to qualify for the monthly prize drawings
- 70 employees joined the Hour Club (a designation given to individuals that donate one hour of pay per paycheck)
- 308 employees committed to ongoing payroll deductions each pay period



ALL SAINTS HEALTH FOUNDATION
EMPLOYEE GIVING CAMPAIGN

The areas of focus and funds raised this year include:

Emergency Department Construction	\$52,239
Care Committee Employee Assistance	\$23,063
Faxel Endowment for Nursing	\$15,345
Andrews Women’s Hospital Endowment	\$11,480
Davies Endowment for Clinical Education	\$ 8,871
Adolescent Oncology Unit	\$11,543
Non-Clinical Education	\$ 1,835
Area of Greatest Need	\$97,308
Various other funds	\$15,437

Cancer Center Renamed

The Baylor Scott & White All Saints Medical Center-Fort Worth Joan Katz Breast Center has been renamed the Joan Katz Cancer Resource Center. The center's parent, Baylor Scott & White Health, decided to change the name to "better reflect the robust services provided to patients with all forms of cancer," instead of listing just one specialty service, it said. While the hospital initially focused on breast cancer services when it opened in 2010, it has since expanded to different types of cancer services.

Under its new name, the Joan Katz Cancer Resource Center plans to continue to focus and build upon its cancer navigation program to provide palliative and patient value-based care to members. It will also provide navigation services 24/7 for breast cancer, gynecological cancer, blood cancers, and youth cancer patients.

Suzy Salomon, operations manager at the Joan Katz Cancer Resource Center, says it was apparent that patients valued the center's available cancer navigation and support resources.

"When patients hear the words 'You have cancer,' their world is turned upside down," Salomon said in a statement. "We're here to help them understand their diagnoses, answer any questions, set up appointments and follow up with them before, during and after treatment. We truly are with them every step of the way... We already help navigate those individuals with other types of cancer through the cancer care process, so we want our name to be more inclusive and reflective of all the kinds of cancer patients we help."



Pictured above left to right: Laura Streit, Amanda McGreevy, R.N., Toni Geren, Joan Katz, Suzy Salomon, Kristi Evans, Elena Wright, and Lisa Kirby

New Nurse Navigator

Amanda McGreevy is the newest member of the Joan Katz Cancer Resource Center team. She has been a registered nurse for 10 years, with extensive experience in Labor & Delivery Nursing and Surgical nursing. Prior to joining the center as an Oncology Nurse Navigator for Breast cancer patients, Amanda was the manager at Andrews Women's Hospital Perioperative Services.

She joined Baylor Scott & White in October of 2013 when her and her family relocated to the area from Kansas. She graduated from Wichita State University with her BSN. She is married with two sons ages 6 and 10. In her spare time she enjoys photography and spending time with her family.



Pictured left: Amanda McGreevy, R.N.

Employees support the Davies Endowment at All Saints

Whitney Sherley, M.S., CCC-SLP, Speech Pathologist

Whitney Sherley is a speech pathologist here at Baylor Scott & White All Saints Medical Center – Fort Worth. She is thankful for the funds provided through the Bishop Davies Endowment for Clinical Education and shares her story on the impact this has had on her career and caring for our patients.

I began my career in October 2015. There are two objective evaluations we use as speech pathologists to evaluate swallow function – Modified Barium Swallow Study (MBSS) and Fiberoptic Endoscopic Evaluation of Swallowing (FEES). Graduate school gives a good foundation of knowledge regarding these tests but all therapists require further training to complete these tests independently. Funds provided by the Davies Endowment allowed me to attend a two-day course in Dallas where I completed my training and was then able to start performing FEES with patients under supervision.

Recently, I received an order for a bedside swallow evaluation for a patient with Parkinson's disease and Cortical Basilar Syndrome. The patient did not appear to be able to safely eat and drink by mouth and a feeding tube was imminent. Because of the training I received, I was able to perform a FEES at bedside and show objective evidence to the physician that this patient could in fact swallow safely and maintain adequate oral nutrition with only a few small modifications to her diet. This testing allowed the patient to have a better quality of life by allowing her to continue to eat and drink on her own.

I am a few days away from completing an intensive online training course to improve



my skills in performing and interpreting MBSS as well. An MBSS is performed in radiology and is a quick, non-invasive way to ensure food and/or liquid is being swallowed safely – reducing the risk of aspiration pneumonia. This month, I will attend a three-day conference about feeding and swallowing in the Neonatal Intensive Care Unit (NICU) and learning how to perform NICU MBSS. This will allow our speech pathology team to have two trained therapists able to perform an MBSS on NICU babies ensuring we are always staffed and able to provide this service.

These are just a couple of examples of the many ways the Bishop Davies fund has made me a more knowledgeable therapist, and in return, allows me to take better care

of our patients. I would not have had the financial means at this time to pay for these courses on my own, but with funds provided by the Davies Endowment I know I will be able to provide higher quality care to my patients because of the training these courses provided.

Thank you again for making this possible!

The Davies Endowment for Clinical Education provides education funds for non-nursing clinical staff. Speech therapists, physical therapists, respiratory therapists, X-ray technologists and pharmacists are examples of staff that benefit from these funds. During the 2017 Employee Giving Campaign, employees donated \$8,871 to support the Bishop Davies Endowment for Clinical Education.

Life is about choices.
I choose to carry on.

Volunteers

Spotlight: **Jennifer Gibson**

“One day, something didn’t feel right. In September 2014, Jennifer Gibson was a busy newlywed adjusting to a blended family, in the midst of pursuing her doctorate while also teaching psychology at Tarleton State University.

“My chest was really tender and sore. I raised my arm and could visibly see a knot in my breast,” reflected Jennifer Gibson, who at that time was 42 years old. “The lump truly appeared out of nowhere.”

Concerned and confused, she rushed to the home of a neighbor and former nurse for another opinion. One look was all Jennifer’s confidant needed to call Solis Mammography and request the next available appointment.

Results from the first exam generated the need for a biopsy within days, and Jennifer’s greatest fears grew quickly. A mutual friend contacted Kristi Evans – former elementary school teacher and resource cancer survivor turned lay navigator – at the Joan Katz Cancer Resource Center of Baylor Scott & White All Saints Medical Center – Fort Worth.

“I was told to look for a blonde lady wearing a pink jacket in the waiting room, and that she would be meeting me before my biopsy,” said Jennifer. “When I showed up, I swear Kristi was surrounded by an aura of calming light. We bonded like glue right away. From that moment on, Kristi has held my hand throughout every step of my cancer journey.”

Jennifer was initially diagnosed with stage

one infiltrating ductal carcinoma until her first surgery proved the cancer had spread rapidly to her lymph nodes, turning her stage two overnight. Her fight began with six rounds of difficult chemotherapy, one session every three weeks over the course of three long months.

Married only 10 months at her diagnosis, Jennifer and her husband, Bryan, would go to doctor’s appointments, then walk over with their notes to the Joan Katz Cancer Resource Center to ask Kristi or a nurse on staff to further translate what they had just been told.

“The number of physicians, treatment options, side effects and decisions we had to make was often overwhelming,” continued Jennifer. “Of course, we were also both emotional and trying to process things we didn’t truly understand. The reassuring staff of the Joan Katz Cancer Resource Center clearly explained all of our options.”

“Kristi allowed me to call and text her any time of the day or night,” Jennifer painfully recalled about each obstacle, including facing her most difficult moment – telling her son, Quade, that she had cancer. “There’s so much emotion involved, including lots I’m still processing. But for every little ache and pain I didn’t understand ... or if I needed to cry ... or laugh ... or yell ... or share about another terrible moment ... Kristi has been there for it all.”

After numerous infections and a total of 10 surgical procedures, including a double

mastectomy, Jennifer’s recovery was going well enough for her to plan ahead. The first place she looked? The Joan Katz Cancer Resource Center.

“I volunteer at the Joan Katz Cancer Resource Center because it’s important to me to be able to give back to an organization that meant so much during my time of need,” said Jennifer, who volunteers most every Friday. “I sit at the front desk and answer phones, type up next week’s surgery schedule and visit patients. Sometimes I stock the supply closet or file papers. It really doesn’t matter how I help.”

Jennifer’s patience and perseverance has also paid off personally. The committed survivor finally completed her doctorate degree in May, and continues advancing in her profession as assistant professor of psychology at Tarleton.

“I’m so grateful for the opportunity to share my story with others, so they know they don’t have to walk through their cancer journey alone,” reflected Jennifer. “I believe my cancer was for a reason. If that reason is simply to show someone they can survive the worst battle of their life and still come out successfully reaching their goals, then I’m okay with that. Life is about choices. I choose to carry on!”

For more information about volunteering at Baylor Scott & White All Saints, please contact Sheri Wagner at 817.922.2376.

Tax free transfers to charity

You can now make Charitable IRA Rollover Gifts to All Saints Health Foundation, year after year.

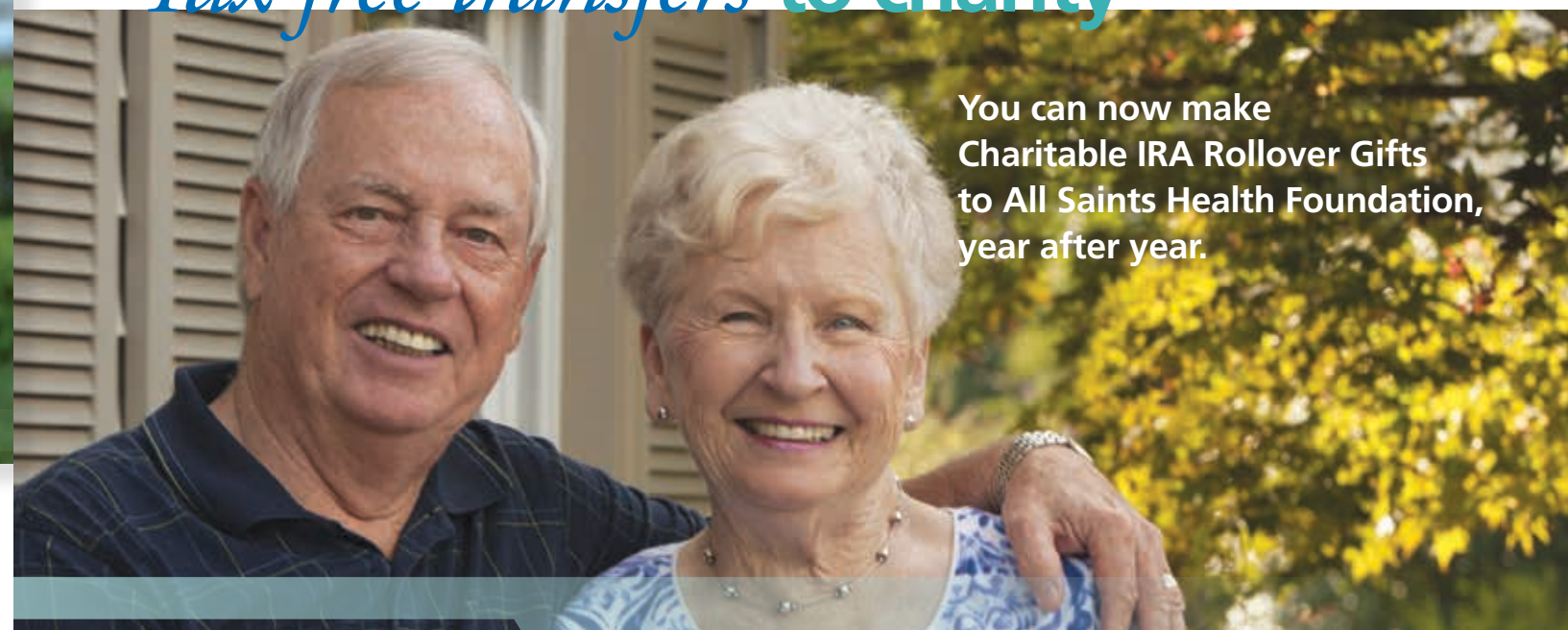

In December 2015, the President signed legislation permanently extending the Charitable IRA Rollover provision. The Charitable IRA Rollover is a special provision allowing certain donors to exclude from taxable income, and count toward their required minimum distribution, certain transfers of Individual Retirement Account (IRA) assets that are made directly to charities, including All Saints Health Foundation. Many All Saints Health Foundation donors age 70 1/2 or older have used this option to support areas of the Medical Center with tax-wise gifts.

To qualify

- > You must be 70 ½ or older at the time of your gift.
- > Transfers must be made directly by your IRA administrator to a charity, like All Saints Health Foundation.
- > Gifts must be outright. Distributions to donor-advised funds or life-income arrangements like charitable remainder trusts or charitable gift annuities are not allowed.

The rollover must be from a traditional IRA, not a 401(k), 403(b), or other retirement plan.

Benefits to you

- > You can transfer up to \$100,000 annually from your IRA to All Saints Health Foundation to benefit Baylor Scott & White All Saints Medical Center – Fort Worth.
- > Rollovers are free of federal tax.
- > Rollovers qualify for your “required minimum distribution” for the year.
- > You can reduce your taxable income, even if you do not itemize deductions.
- > You can choose the area you want to benefit at Baylor Scott & White All Saints Medical Center – Fort Worth.

How to participate

- > Contact your IRA plan administrator to make a gift from your IRA to All Saints Health Foundation.
- > Your IRA funds will be directly transferred to All Saints Health Foundation to continue Baylor Scott & White All Saints Medical Center – Fort Worth’s life-saving work.

- > Contact us so that we can watch for your gifts.
- > Let us know if you would like your gift used for a specific purpose.



Should you like to learn more about IRA Charitable Rollover Gifts and how they might support Baylor Scott & White All Saints Medical Center – Fort Worth, please contact Tim Plocica at All Saints Health Foundation at 817.922.7714 or Timothy.Plocica@BSWHealth.org.

All Saints Health Foundation does not provide legal, accounting or tax advice. Please consult your professional advisors for assistance in these areas.



Photography: Saundra Wright Photography

BoomerJack's Tee Off Fore Tatas

Health Foundation was honored to be the beneficiary of the 8th Annual BoomerJack's Tee Off Fore Tatas annual golf tournament at Fossil Creek Golf Club. This annual event has grown over the past seven years to be a fan favorite! Since 2011, BoomerJack's has donated over \$164,500 to the Joan Katz Cancer Resource Center.

Thank you Brent, Kimberly and the whole BoomerJack's team!

Pictured left to right: Berkley Tipps, Brent Tipps, Graydon Tipps, Kimberly Ginnard, and ASHF President Amy Adkins

Save the date January 27, 2018

We want you to be part of this amazing evening! When you purchase an event sponsorship or gift an in-kind auction item to the event, you have a direct impact on the health of our community and the clients we serve. For more information, contact Kathy Jo Zeigler at 817.922.7706 or Katherine.Zeigler@BSWHealth.org.

HELP SUPPORT THE JOAN KATZ CANCER RESOURCE CENTER BY ENTERING FOR A CHANCE TO WIN A 2018 LEXUS RC.



VISIT WWW.BEYONDTHEBAGFW.COM TO LEARN MORE.

ALL PROCEEDS BENEFIT
BaylorScott&White
ALL SAINTS MEDICAL CENTER
JOAN KATZ CANCER RESOURCE CENTER
FORT WORTH
2018 LEXUS RC DONATED BY
LEXUS
FORSYTH PLACE LEXUS (DALLAS & FT. WORTH)
SUNBELT LEXUS (DALLAS & FT. WORTH)

Birdies for Charity

A special thank you to Colonial Country Club, the 2017 Birdies for Charity Campaign and the DEAN & DELUCA Invitational for a record-breaking Birdies for Charity year! This year, All Saints Health Foundation was able to earn \$13,809 in bonus funding. Thank you to all of the contributors and especially the golfers for making this possible.

Thank you Birdies for Charity Campaign and DEAN & DELUCA!

Pictured left to right: PGA Golfer Ryan Palmer, ASHF President Amy Adkins, Colonial President Rob Doby, Colonial Tournament Chairman Rob Hood



Walnut Creek Country Club Ladies Golf Association

The Walnut Creek Country Club Ladies Golf Association hosted the 35th Annual Nutty Buddy – That's What Friends are For Golf Tournament on June 6-7th. They selected the Joan Katz Cancer Resource Center as the 2017 Charity Partner. Record proceeds were raised at the golf tournament which featured a raffle. JKCRC and Foundation staff attended the event and met a number of players who shared their personal stories and experiences with breast and gynecological cancers.

Thank you, ladies, for choosing JKCRC to be 'nutty buddy' partners!

Pictured left to right: Walnut Creek Country Club LGA Nutty Buddy Host Committee



YEAR-END GIVING

Have you considered making a year-end donation to All Saints Health Foundation? Charitable donations are an excellent way to reduce your tax burden for the year as well as making a difference in our community. As the holiday season begins, we hope that you will remember All Saints Health Foundation. Call us at 817-922-7707 with any questions!

Beyond the Bags

Save the Date!

JANUARY 27, 2018

BENEFITING

BREAST AND GYNECOLOGICAL CANCER SERVICES AT
JOAN KATZ CANCER RESOURCE CENTER

FOR MORE INFORMATION, PLEASE CALL 817-922-7706 OR EMAIL
BTB@BSWHEALTH.ORG | WWW.BEYONDTHEBAGFW.COM

LOCATION



BEYOND the BAG
Joan Katz Cancer Resource Center





ALL SAINTS HEALTH FOUNDATION

1400 Eighth Avenue
Fort Worth, TX 76104
817.922.7707

NON-PROFIT
ORGANIZATION
U.S. POSTAGE
PAID
FORT WORTH, TX
PERMIT #1299

Y E A R - E N D GIVING

Charitable donations are an excellent way to reduce your tax burden for the year, all while doing something for the greater good. As the end of the year approaches, we hope you will remember All Saints Health Foundation in your planning.

If you have any questions or if we can assist you in any way feel free to reach us at 817-922-7707 or by e-mail at ASHF@BSWHealth.org.

